

Barbie®

**PLEASE KEEP THESE
INSTRUCTIONS FOR FUTURE REFERENCE
AS THEY CONTAIN IMPORTANT INFORMATION.**

2 YEAR LIMITED WARRANTY

Mattel, Inc. warrants to the original consumer purchaser that this product will be free of defects in material or workmanship for 2 years (unless specified in alternate warranties) from the date of purchase. If defective, return the product along with the proof of the date of purchase, postage prepaid, to Consumer Relations, 636 Girard Avenue, East Aurora, New York 14052 for replacement or refund at our option. This warranty does not cover damage resulting from unauthorized modification, accident, misuse or abuse. In no event shall we be responsible for incidental, consequential, or contingent damages (except in those states that do not allow this exclusion or limitation) **VALID ONLY IN U.S.A.** This warranty gives you specific legal rights and you may also have other rights which vary from state to state. Some states do not allow the exclusion of incidental or consequential damages, so the above exclusions or limitations may not apply to you.

ADULT ASSEMBLY REQUIRED.

Water toys sometimes get messy.
Protect play surfaces before use.
Drain, rinse, clean and dry all
items thoroughly before storing.

Note: Apply labels after assembly.

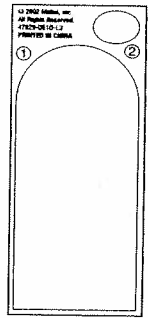
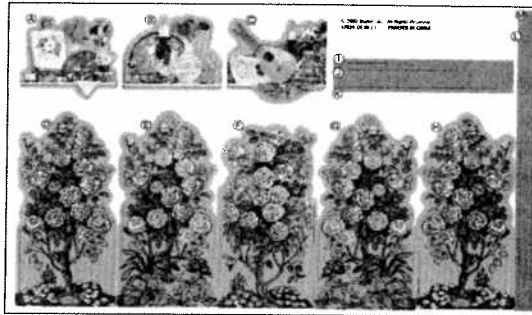

CONTENTS

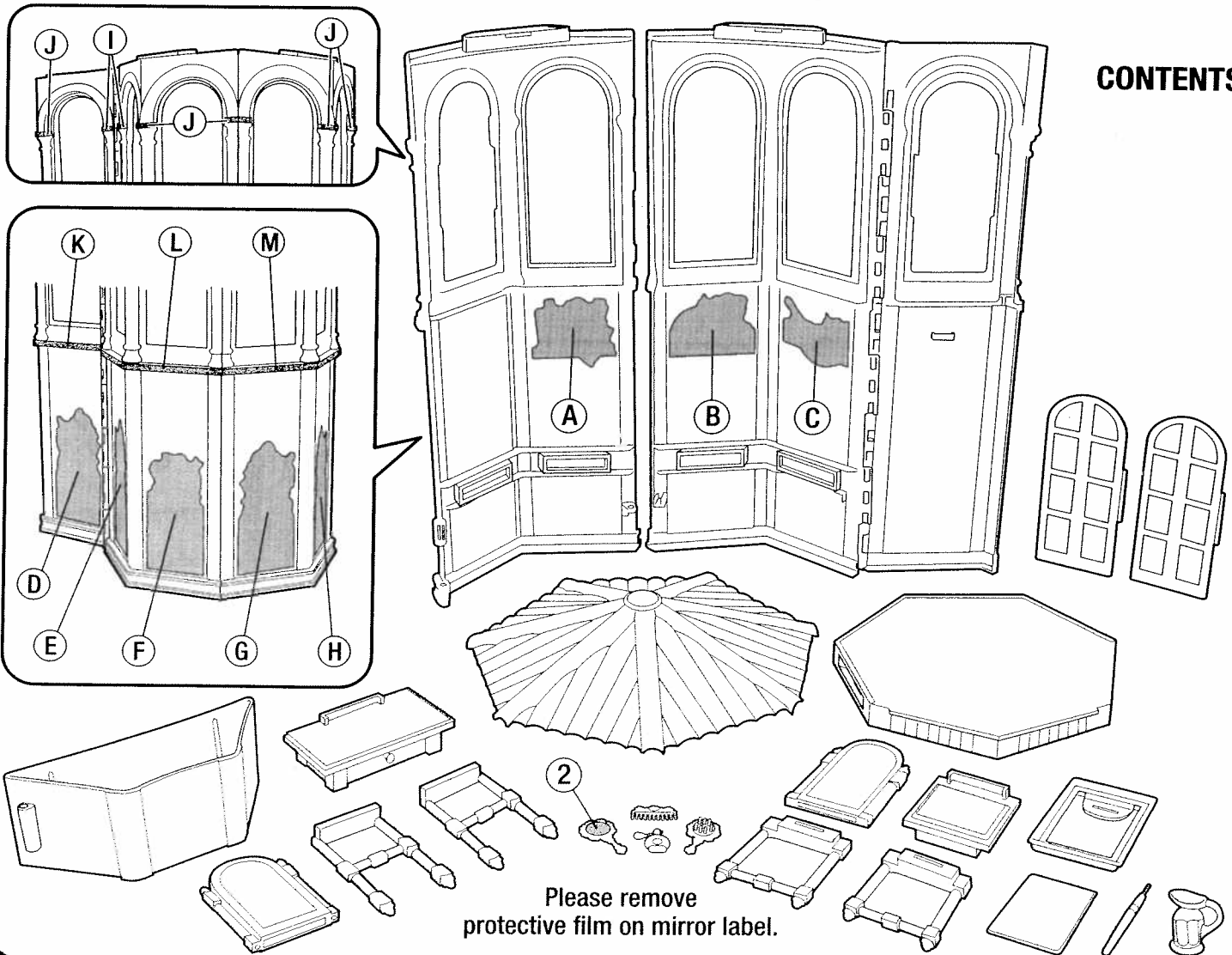

Please remove
protective film on mirror label.

WARNING:
CHOKING HAZARD - Small parts.
Not for children under 3 years.



©2002 Mattel, Inc., El Segundo, CA 90245 U.S.A. All Rights Reserved.

Retain this address for future reference:
Mattel U.K., Ltd., Vanwall Business Park, Maidenhead SL6 4UB.
Helpline 01628500303

TO ASSEMBLE

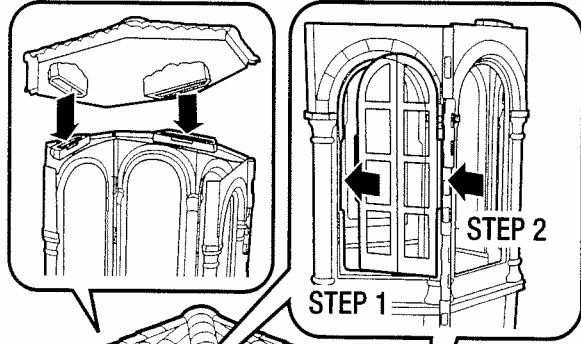

Doll Not Included

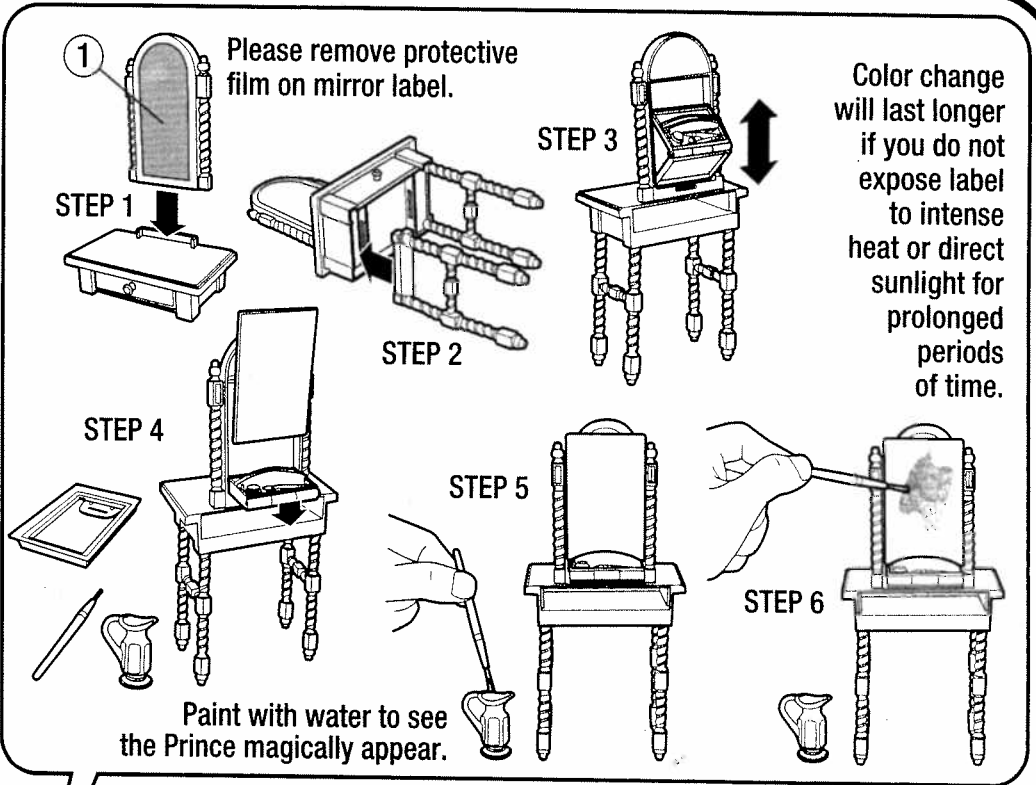

Color change will last longer if you do not expose label to intense heat or direct sunlight for prolonged periods of time.

